

MS Honors Band Auditions - Set A

- Flute:** Concert Bb Scale, Concert Eb Scale, Concert F Scale
- Oboe:** Concert Bb Scale, Concert Eb Scale, Concert F Scale
- Clarinet in Bb:** Concert Bb Scale, Concert Eb Scale, Concert F Scale
- Bass Clarinet in Bb:** Concert Bb Scale, Concert Eb Scale, Concert F Scale
- Alto Saxophone:** Concert Bb Scale, Concert Eb Scale, Concert F Scale
- Tenor Saxophone:** Concert Bb Scale, Concert Eb Scale, Concert F Scale
- Baritone Saxophone:** Concert Bb Scale, Concert Eb Scale, Concert F Scale
- Bassoon:** Concert Bb Scale, Concert Eb Scale, Concert F Scale
- Trumpet in Bb:** Concert Bb Scale, Concert Eb Scale, Concert F Scale
- Horn in F:** Concert Bb Scale, Concert Eb Scale, Concert F Scale
- Trombone:** Concert Bb Scale, Concert Eb Scale, Concert F Scale
- Euphonium (Bass Clef):** Concert Bb Scale, Concert Eb Scale, Concert F Scale
- Euphonium (Treble Clef):** Concert Bb Scale, Concert Eb Scale, Concert F Scale
- Tuba:** Concert Bb Scale, Concert Eb Scale, Concert F Scale
- Xylophone:** Concert Bb Scale, Concert Eb Scale, Concert F Scale

Concert Bb Chromatic Scale ♩ = 80-100

8

Fl. Concert Bb Chromatic Scale ♩ = 80-100

Ob. Concert Bb Chromatic Scale ♩ = 80-100

Cl. Concert Bb Chromatic Scale ♩ = 80-100

B. Cl. Concert Bb Chromatic Scale ♩ = 80-100

Alto Sax. Concert Bb Chromatic Scale ♩ = 80-100

Ten. Sax. Concert Bb Chromatic Scale ♩ = 80-100

Bari. Sax. Concert Bb Chromatic Scale ♩ = 80-100

Bsn. Concert Bb Chromatic Scale ♩ = 80-100

Concert Bb Chromatic Scale ♩ = 80-100

Tpt. Concert Bb Chromatic Scale ♩ = 80-100

Hn. Concert Bb Chromatic Scale ♩ = 80-100

Tbn. Concert Bb Chromatic Scale ♩ = 80-100

Euph. Concert Bb Chromatic Scale ♩ = 80-100

Euph. Concert Bb Chromatic Scale ♩ = 80-100

Tba. Concert Bb Chromatic Scale ♩ = 80-100

Concert Bb Chromatic Scale ♩ = 80-100

Xyl. Concert Bb Chromatic Scale ♩ = 80-100

S. D.

Etude in C Minor

♩ = 120

14

Fl. *mf* Etude in C Minor

Ob. *mf* Etude in C Minor

Cl. *mf* Etude in C Minor

B. Cl. *mf* Etude in C Minor

Alto Sax. *mf* Etude in C Minor

Ten. Sax. *mf* Etude in C Minor

Bari. Sax. *mf* Etude in C Minor

Bsn. *mf* Etude in C Minor

Tpt. *mf* Etude in C Minor

Hn. *mf* Etude in C Minor

Tbn. *mf* Etude in C Minor

Euph. *mf* Etude in C Minor

Euph. *mf* Etude in C Minor

Tba. *mf* Etude in C Minor

Xyl. *mf* Etude in C Minor

S. D. *f*

30

Fl. *mf* rit.

Ob. *mf* rit.

Cl. *mf* rit.

B. Cl. *mf* rit.

Alto Sax. *mf* rit.

Ten. Sax. *mf* rit.

Bari. Sax. *mf* rit.

Bsn. *mf* rit.

Tpt. *mf* rit.

Hn. *mf* rit.

Tbn. *mf* rit.

Euph. *mf* rit.

Euph. *mf* rit.

Tba. *mf* rit.

Xyl. *mf* rit.

S. D. *mf* rit.

Flute

MS Honors Band Auditions - Set A

Concert Bb Scale ♩=100

4 Concert Eb Scale ♩=100

7 Concert F Scale ♩=100

10 Concert Bb Chromatic Scale ♩ = 80-100

Etude in C Minor

14 ♩ = 120

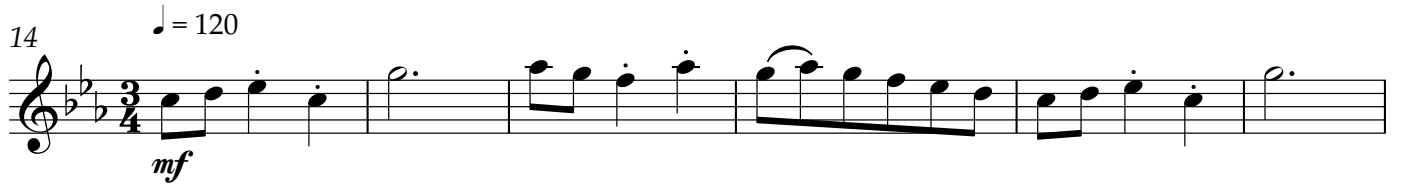

20

26

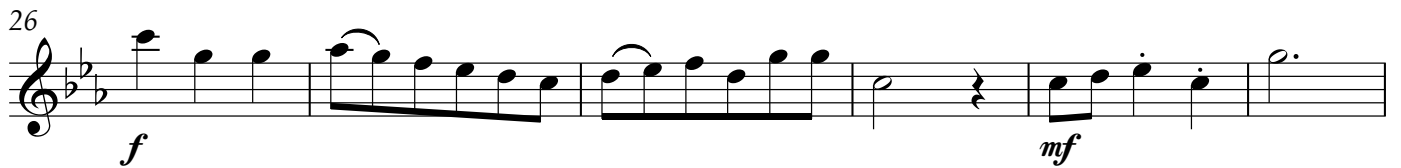

32

Oboe

MS Honors Band Auditions - Set A

Concert Bb Scale ♩=100

4 Concert Eb Scale ♩=100

7 Concert F Scale ♩=100

10 Concert Bb Chromatic Scale ♩ = 80-100

Etude in C Minor

14 ♩ = 120

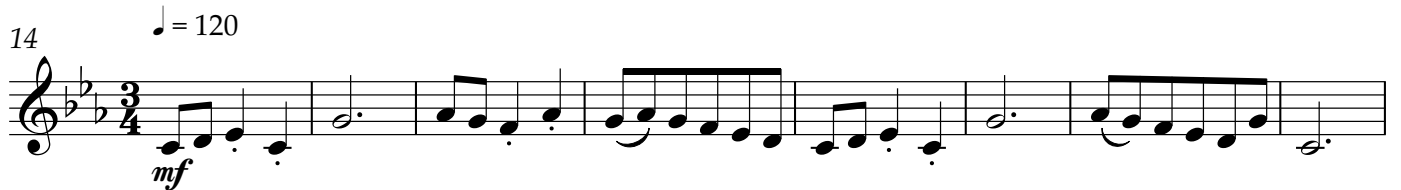

22

29

33

Clarinet in B \flat

MS Honors Band Auditions - Set A

Concert B \flat Scale ♩=100

4 Concert E \flat Scale ♩=100

7 Concert F Scale ♩=100

10 Concert B \flat Chromatic Scale ♩ = 80-100

Etude in C Minor

♩ = 120

14

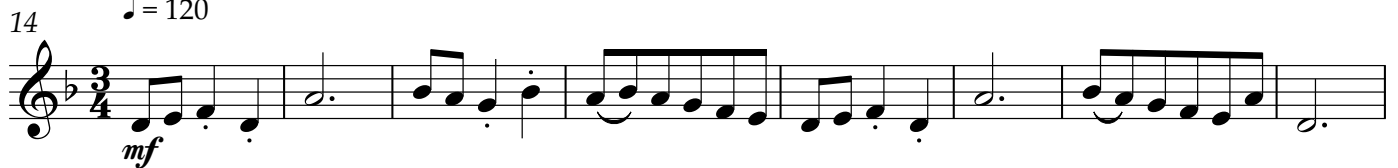

22

29

33

Bass Clarinet in B \flat

MS Honors Band Auditions - Set A

Concert B \flat Scale $\text{♩} = 100$

4 Concert E \flat Scale $\text{♩} = 100$

7 Concert F Scale $\text{♩} = 100$

Concert B \flat Chromatic Scale $\text{♩} = 80-100$

Etude in C Minor

$\text{♩} = 120$

Alto Saxophone

MS Honors Band Auditions - Set A

Concert Bb Scale ♩=100

4 Concert Eb Scale ♩=100

7 Concert F Scale ♩=100

10 Concert Bb Chromatic Scale ♩ = 80-100

Etude in C Minor

14 ♩ = 120

mf

22

f *p* *f*

29

mf

33

rit.

Tenor Saxophone

MS Honors Band Auditions - Set A

Concert Bb Scale ♩=100

4 Concert Eb Scale ♩=100

7 Concert F Scale ♩=100

10 Concert Bb Chromatic Scale ♩ = 80-100

Etude in C Minor

♩ = 120

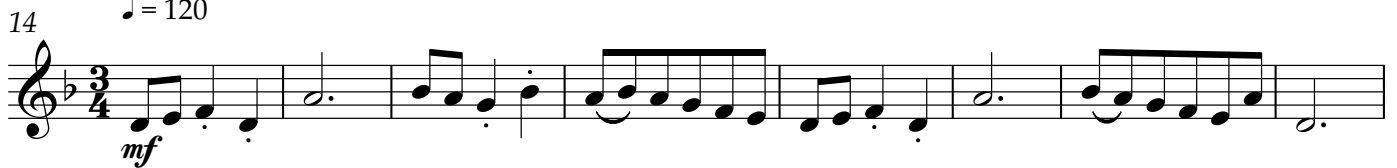

Baritone Saxophone

MS Honors Band Auditions - Set A

Concert Bb Scale ♩=100

4 Concert Eb Scale ♩=100

7 Concert F Scale ♩=100

10 Concert Bb Chromatic Scale ♩ = 80-100

Etude in C Minor

14 ♩ = 120

mf

f *p* *f*

mf

rit.

Bassoon

MS Honors Band Auditions - Set A

Concert Bb Scale ♩=100

4 Concert Eb Scale ♩=100

7 Concert F Scale ♩=100

10 Concert Bb Chromatic Scale ♩ = 80-100

Etude in C Minor

♩ = 120

Trumpet in B \flat

MS Honors Band Auditions - Set A

Concert B \flat Scale $\text{♩} = 100$

4 Concert E \flat Scale $\text{♩} = 100$

7 Concert F Scale $\text{♩} = 100$

Concert B \flat Chromatic Scale $\text{♩} = 80-100$

14 Etude in C Minor

$\text{♩} = 120$

Horn in F

MS Honors Band Auditions - Set A

Concert Bb Scale ♩=100

4 Concert Eb Scale ♩=100

7 Concert F Scale ♩=100

Concert Bb Chromatic Scale ♩ = 80-100

Etude in C Minor

14 ♩ = 120

Trombone

MS Honors Band Auditions - Set A

Concert Bb Scale ♩=100

4 Concert Eb Scale ♩=100

7 Concert F Scale ♩=100

Concert Bb Chromatic Scale ♩ = 80-100

10

Etude in C Minor

14

♩ = 120

22

29

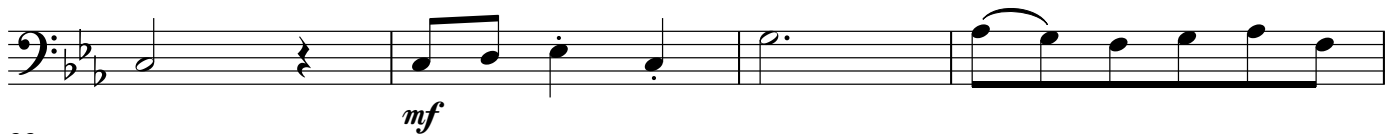

33

Euphonium

MS Honors Band Auditions - Set A

Concert Bb Scale ♩=100

4 Concert Eb Scale ♩=100

7 Concert F Scale ♩=100

10 Concert Bb Chromatic Scale ♩ = 80-100

Etude in C Minor

♩ = 120

14

22

29

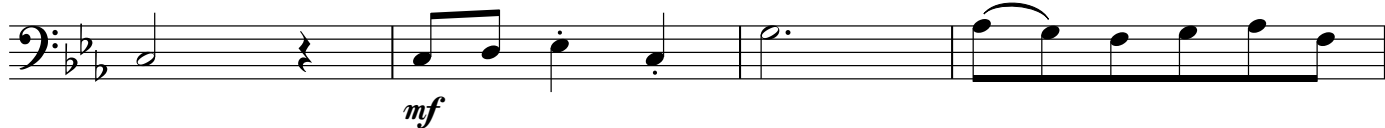

33

rit.

Euphonium

MS Honors Band Auditions - Set A

Concert Bb Scale ♩=100

4 Concert Eb Scale ♩=100

7 Concert F Scale ♩=100

Concert Bb Chromatic Scale ♩ = 80-100

Etude in C Minor

♩ = 120

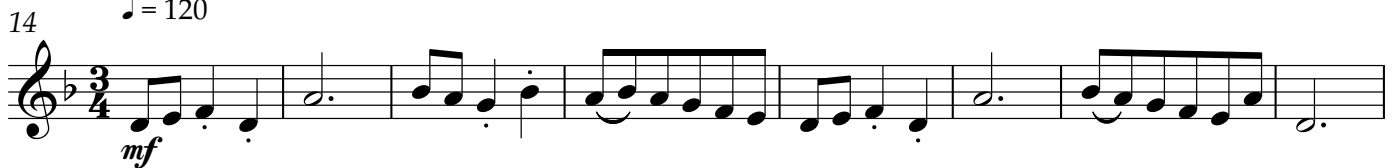

Tuba

MS Honors Band Auditions - Set A

Concert Bb Scale ♩=100

4 Concert Eb Scale ♩=100

7 Concert F Scale ♩=100

10 Concert Bb Chromatic Scale ♩ = 80-100

Etude in C Minor

14 ♩ = 120

22

29

33

Xylophone

MS Honors Band Auditions - Set A

Concert Bb Scale ♩=100

4 Concert Eb Scale ♩=100

7 Concert F Scale ♩=100

Concert Bb Chromatic Scale ♩ = 80-100

Etude in C Minor

♩ = 120

Snare Drum
